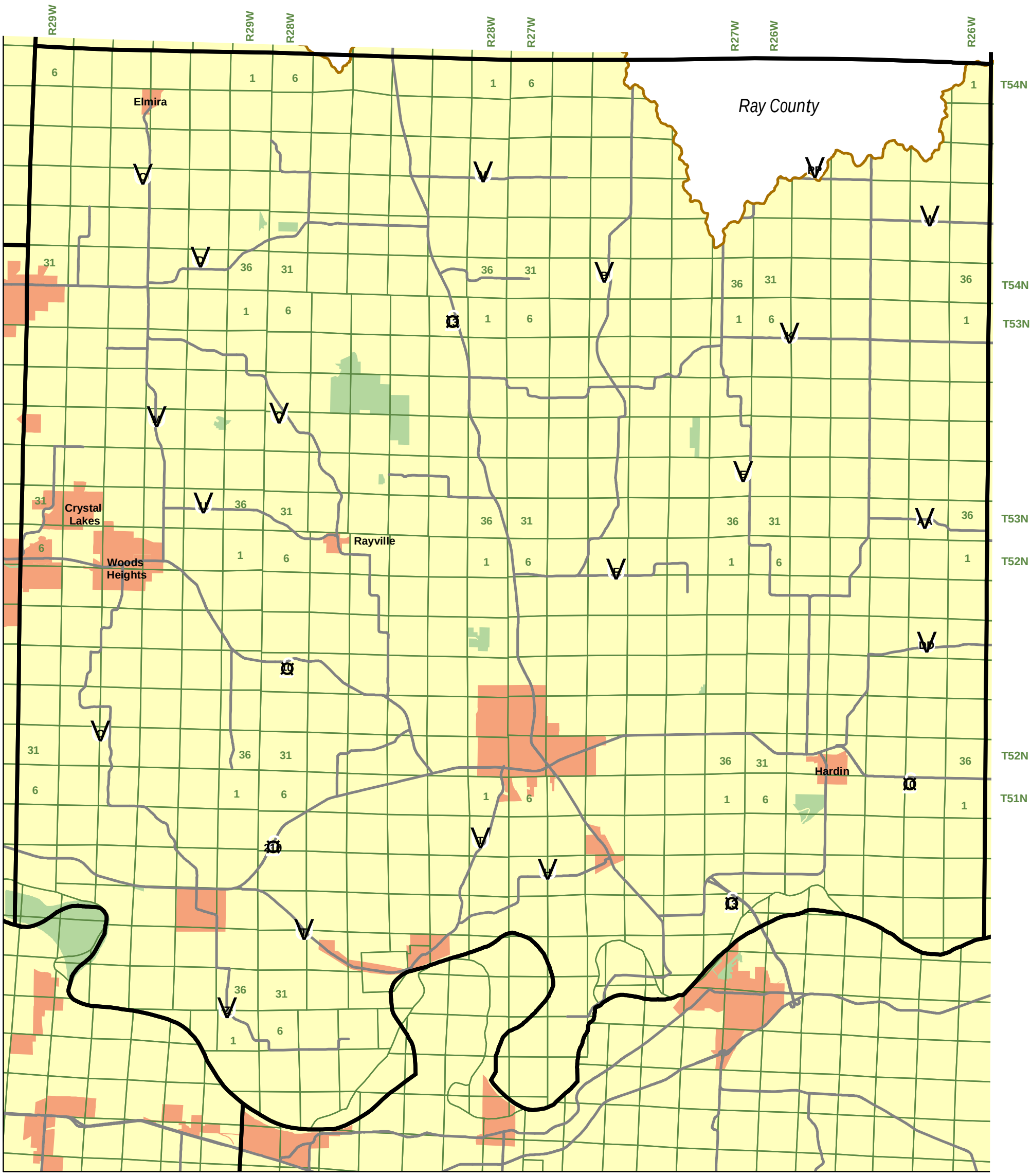

Lower Missouri - Crooked River
Conservation Security Program Sub-basin

Ray County

County Boundary
Sub-basin Boundary
Sections
Public Land
Towns
Roads

NRCS Natural Resources Conservation Service