Lower Missouri - Crooked River
Conservation Security Program Sub-basin
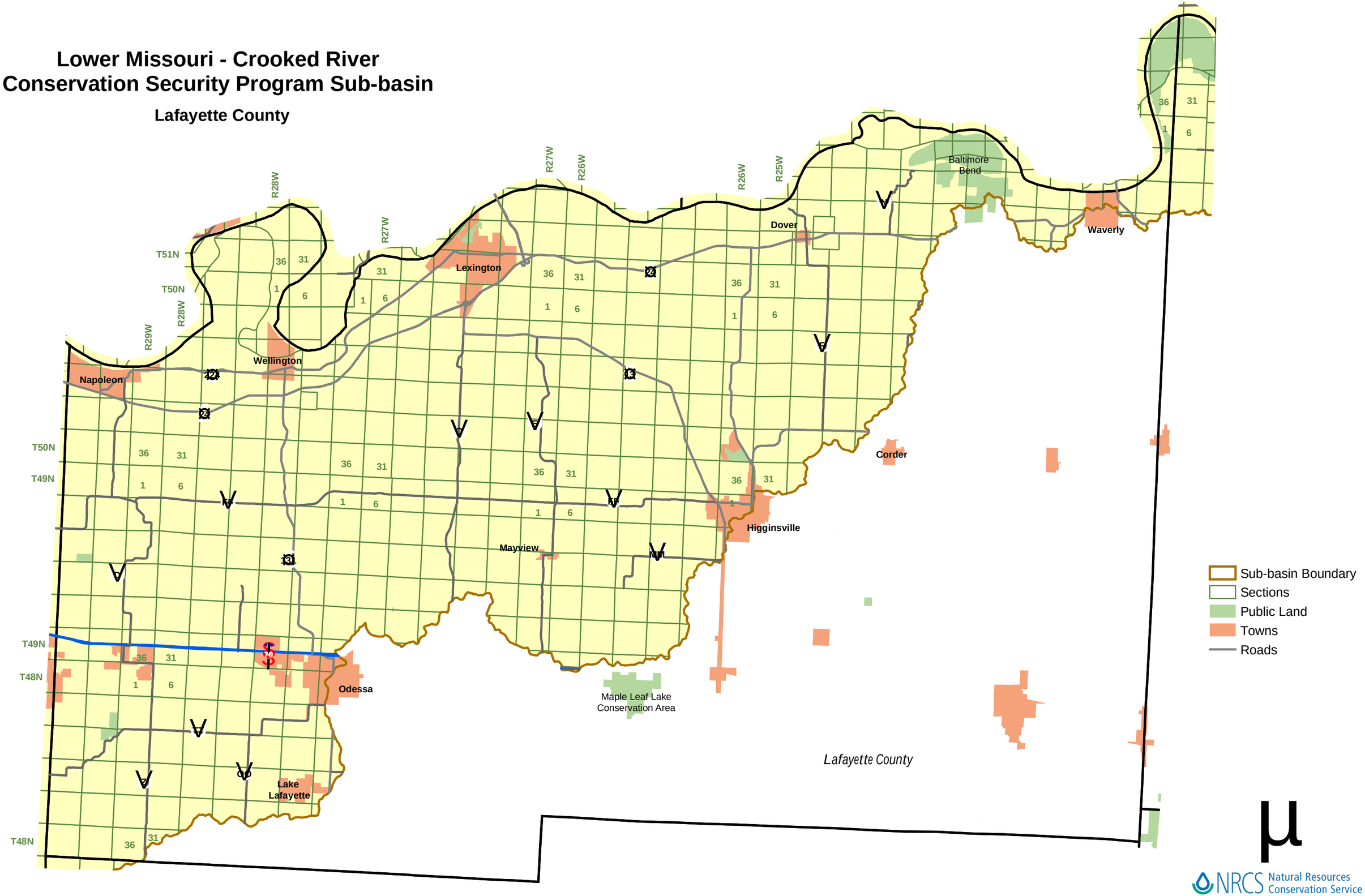
Lafayette County